Bryan Lee O'Malley / Leslie Hung

SNOTGIRL™

The Jump

F/W 2016

№ 1

Image

WELCOME TO 2016, AND THE SURPRISINGLY DANGEROUS WORLD OF LOS ANGELES' FASHION INFLUENCERS. SNOTGIRL FOLLOWS THE LIFE OF ONE LOTTIE PERSON – FASHIONISTA, BLOGGER, AND CHRONIC ALLERGIC MESS – AS SHE FINDS HERSELF PULLED INTO THE ORBIT OF A WOMAN WHO SEEMS A BIT MORE THAN HUMAN.

YOUR TIME IN THIS WORLD BEGINS THE DAY LOTTIE STARTS TRIALING A NEW ALLERGY MEDICATION, THE SAME DAY STRANGE THINGS START HAPPENING TO HER.

YOU HAVE 1000 CP TO SPEND.

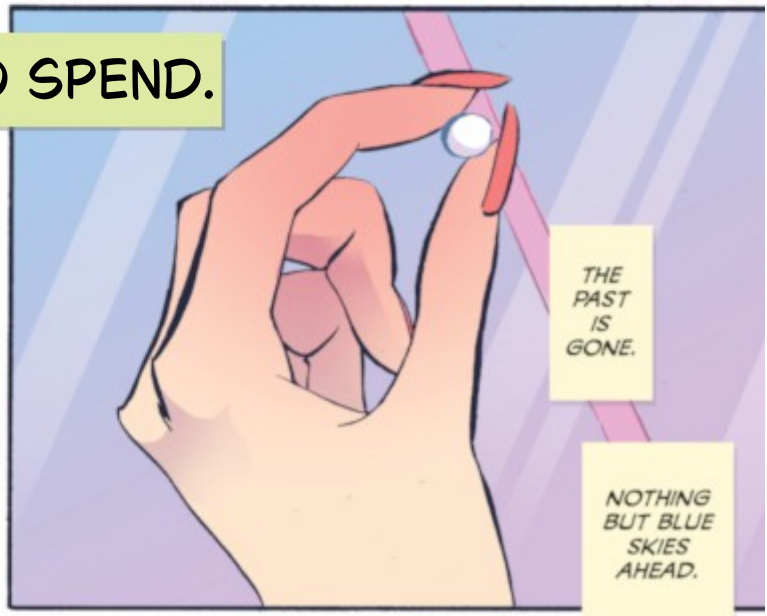

ORIGIN AND LOCATION

YOU HAVE YOUR CHOICE OF ORIGIN. ALL PURCHASES ARE DISCOUNTED FOR THEIR RESPECTIVE ORIGIN; DISCOUNTED 100 CP PURCHASES ARE FREE.

YOU CAN START FREELY AT ANY OWNED PROPERTY IN LA, OR AT THE COFFEE SHOP WHERE LOTTIE AND CAROLINE ARE ABOUT TO MEET.

YOUR AGE AND OTHER VITALS ARE YOURS TO FREELY CHOOSE. THERE'S A NICHE FOR EVERYTHING IN THE FASHION WORLD, EVEN IF MOST FIT A NARROW DEMOGRAPHIC...

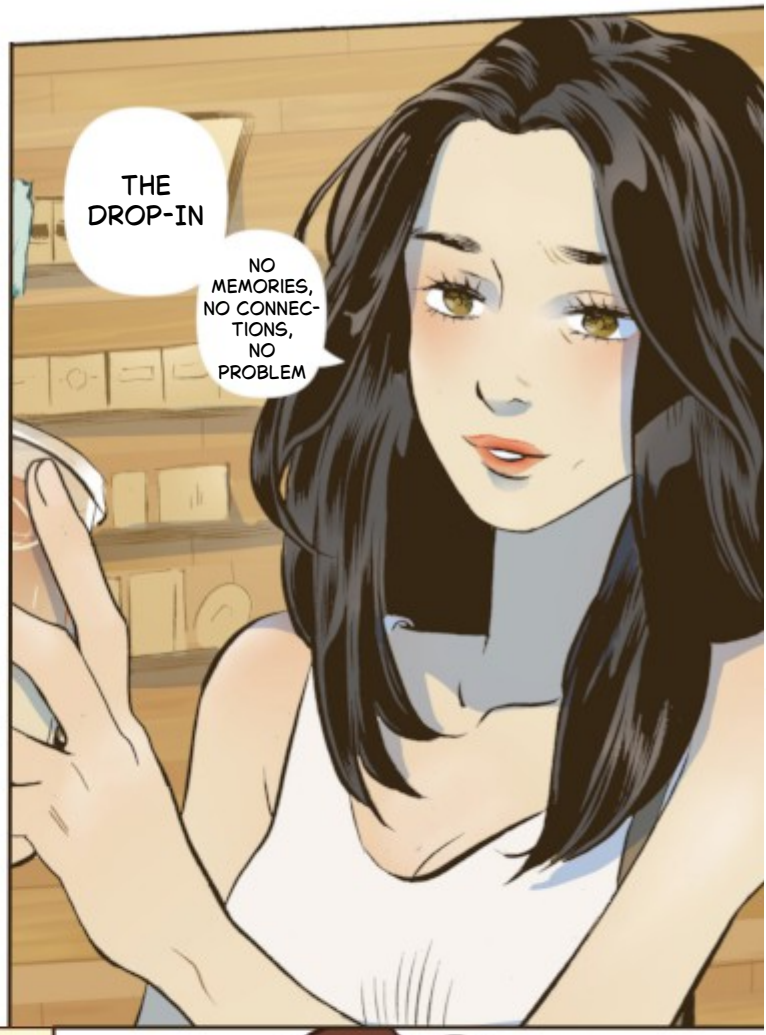

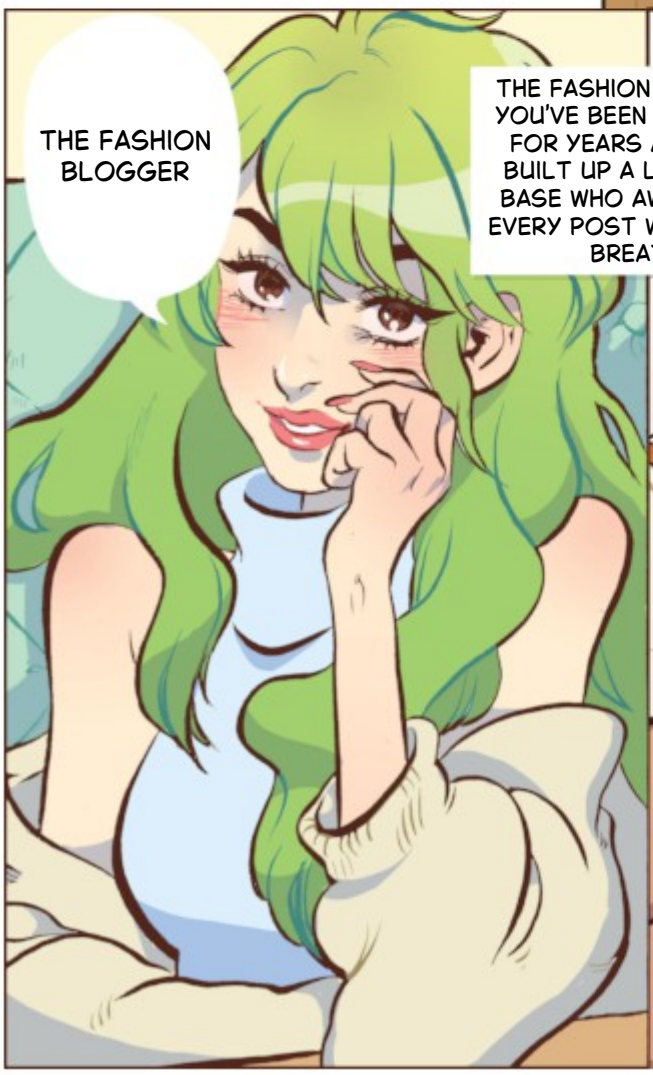

01. Drop-In Perks

COOLGIRL (100) - YOU ARE EFFORTLESSLY COOL. THIS IS NOT A CHARISMA OR APPEARANCE BOOSTER, BUT A BOOSTER TO THE INEFFABLE AND OBJECTIVE QUALITY OF 'COOL'. IF SOMEONE COULD DESCRIBE HOW OR WHY YOU'RE COOL YOU SIMPLY WOULDN'T BE COOL, BUT EVERYONE CAN AGREE YOU EMBODY IT.

THE CLEANER (200) - NOT AS IN A MAID (BUT YOU COULD MAKE A *KILLING* AT THAT WITH THIS), BUT A *CLEANER*. YOU CAN GET ANY KIND OF STAIN OUT OF ANYTHING, GET INTO ANY LOCATION THAT ISN'T LOCKED DOWN USING A SIMPLE DISGUISE, TAMPER WITH SECURITY FOOTAGE SO SEAMLESSLY THERE'S NO EVIDENCE AT ALL... YOU ARE A NOBODY, AND THIS PERK CAN MAKE SURE YOU STAY THAT WAY.

WHEN YOU GET LUCKY EVERY TIME... (400) - ...THEY START CALLING IT SOMETHING ELSE. THIS ISN'T A LUCK BOOSTER OR PLOT ARMOR, THOUGH IT COULD EASILY BE MISTAKEN FOR ONE. YOU HAVE A SUBCONSCIOUS UNDERSTANDING OF HOW TO MANIPULATE DISCONNECTED EVENTS AND PEOPLE TO MAKE THINGS JUST WORK OUT FOR YOU. IF THIS WERE COMBINED WITH AN ACTUAL LUCK PERK THE EFFECTS WOULD COMPOUND ENORMOUSLY.

I CONCENTRATE ON LIVING (600) - YOU AREN'T NORMAL. YOU DON'T AGE, YOU'RE STRONG ENOUGH TO PUT A MUCH LARGER MAN IN AN ARMLOCK IF YOU GET THE DROP ON HIM, AND YOU DON'T SEEM TO STAY DEAD. ONCE PER JUMP OR EVERY TEN YEARS (WHICHEVER IS SOONER) YOU COME BACK TO LIFE A FEW MINUTES AFTER DYING. THIS DOES NOTHING TO HELP YOUR MEMORY, AND THOSE BUMPS TO THE HEAD DO SEEM TO ADD UP...

02. Fashion Blogger Perks

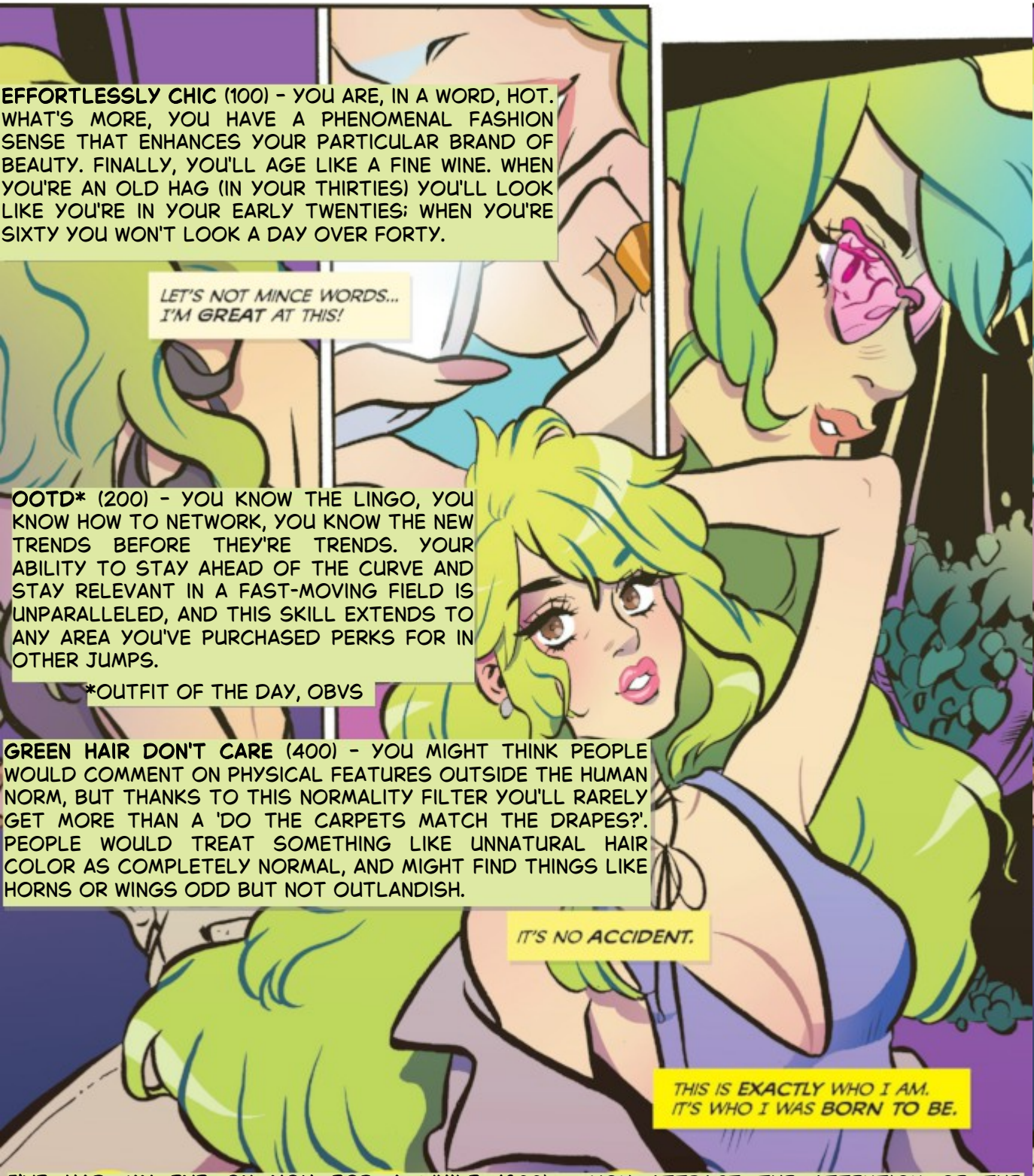

EFFORTLESSLY CHIC (100) - YOU ARE, IN A WORD, HOT. WHAT'S MORE, YOU HAVE A PHENOMENAL FASHION SENSE THAT ENHANCES YOUR PARTICULAR BRAND OF BEAUTY. FINALLY, YOU'LL AGE LIKE A FINE WINE. WHEN YOU'RE AN OLD HAG (IN YOUR THIRTIES) YOU'LL LOOK LIKE YOU'RE IN YOUR EARLY TWENTIES; WHEN YOU'RE SIXTY YOU WON'T LOOK A DAY OVER FORTY.

OOTD* (200) - YOU KNOW THE LINGO, YOU KNOW HOW TO NETWORK, YOU KNOW THE NEW TRENDS BEFORE THEY'RE TRENDS. YOUR ABILITY TO STAY AHEAD OF THE CURVE AND STAY RELEVANT IN A FAST-MOVING FIELD IS UNPARALLELED, AND THIS SKILL EXTENDS TO ANY AREA YOU'VE PURCHASED PERKS FOR IN OTHER JUMPS.

*OUTFIT OF THE DAY, OBVS

GREEN HAIR DON'T CARE (400) - YOU MIGHT THINK PEOPLE WOULD COMMENT ON PHYSICAL FEATURES OUTSIDE THE HUMAN NORM, BUT THANKS TO THIS NORMALITY FILTER YOU'LL RARELY GET MORE THAN A 'DO THE CARPETS MATCH THE DRAPES?'. PEOPLE WOULD TREAT SOMETHING LIKE UNNATURAL HAIR COLOR AS COMPLETELY NORMAL, AND MIGHT FIND THINGS LIKE HORNS OR WINGS ODD BUT NOT OUTLANDISH.

I'VE HAD MY EYE ON YOU FOR A WHILE (600) - YOU ATTRACT THE ATTENTION OF THE SUPERNATURAL LIKE A SUCCESSFUL INTERNET PERSONALITY ATTRACTS PARASOCIAL FANS. EVEN IN OTHERWISE MUNDANE WORLDS, GHOSTS AND OTHER LESSER SUPERNATURAL BEINGS WILL SEAMLESSLY AND RETROACTIVELY EXIST AND FIND THEIR WAY TO YOU. FORTUNATELY, WHATEVER ATTENTION YOU GARNER THROUGH THIS PERK IS GUARANTEED NOT TO BE MALICIOUS, EVEN IF IT MIGHT BE DANGEROUS. EVEN OVERTLY HOSTILE ENTITIES WILL REGARD YOU WITH CURIOSITY RATHER THAN MALICE UNTIL YOU BORE THEM. THIS CAN BE TOGGLED ON OR OFF AT THE START OF EACH JUMP.

03. Industry Professional Perks

SKILLS (100) - WHILE THE TALENT MIGHT BE THE ONE IN FRONT OF THE CAMERA, THERE'S A LOT OF BEHIND-THE-SCENES WORK THAT GOES INTO RUNNING A SUCCESSFUL FASHION BLOG. PHOTOGRAPHY, MERCHANDISING, MARKETING, SCHEDULING; YOU'RE AN EXPERT IN ALL OF THEM, AND WITH YOUR SKILLS YOU COULD TAKE COMPLETE UNKNOWNS AND CHURN OUT STAR AFTER STAR.

HERDING CATS (200) - YOU'VE SPENT ENOUGH TIME MANAGING DIVAS TO HANDLE THEM EVEN AT THEIR WORST. THE NUMBER OF PARALLELS YOU CAN DRAW BETWEEN THEM AND TODDLERS IS ASTOUNDING. YOU KNOW WHAT KEYS TO JINGLE AND WHICH MEDS TO KEEP IN STOCK IF YOU WANT TO GET AT LEAST A SEMBLANCE OF NORMALITY FROM THEM. IN FUTURE JUMPS, THIS WILL HELP WITH MANAGING SUPERHUMANS, ISEKAI PROTAGONISTS, AND ANYONE ELSE WHO THINKS THE WORLD REVOLVES AROUND THEM.

SUNNY DAYS (400) - EVEN IF MANY OF THE BAD THINGS THAT HAPPEN TO PEOPLE REALLY ARE PETTY IN THE GRAND SCHEME OF THINGS, IT DOES MEAN SOMETHING TO THEM. YOU ARE A SOLID ROCK, SOMETHING PEOPLE CAN CLING TO DURING HARD TIMES. WHEN SOMEONE IS STRUGGLING AND YOU MAKE A GENUINE EFFORT TO HELP THEM, THEY'RE GUARANTEED TO GIVE YOU A CHANCE. OVER TIME, YOUR HELP WILL GET THEM THROUGH ANY TRAUMA OR DESPAIR AND BACK TO A GOOD PLACE. THIS WORKS ON YOURSELF, ALBEIT SLOWLY, AND WORKS FASTER THE MORE YOU HELP OTHERS.

STUMBLE ON THE PLOT (600) - JUST LIVING YOUR DAILY LIFE MIGHT NOT SEEM TO BE THE MOST OPTIMAL INVESTIGATIVE STRATEGY, BUT IT SEEMS TO WORK OUT FOR YOU. ANY SORT OF ROUTINE WORK OR HOBBY THAT GETS YOU OUT AND MOVING IS ALL BUT GUARANTEED TO LAND VITAL INFORMATION AND KEY CLUES RIGHT IN YOUR LAP. YOU CAN DO MORE TO UNRAVEL A CONSPIRACY THAN A DEDICATED POLICE INVESTIGATION JUST BY TAKING A FEW MINUTES TO SNAP SOME NICE PICS FOR YOUR PORTFOLIO.

04. Items

WARDROBE (50) - A WARDROBE JAM-PACKED WITH CLOTHES FITTING YOUR STYLE, WITH ACCESSORIES TO PAIR. ONCE AN OUTFIT FROM THIS WARDROBE IS WORN IT VANISHES (YOU WOULDN'T WANT TO REPEAT), AND IS LISTED FOR SALE SOMEWHERE AT A SETTING-APPROPRIATE LOCATION. IF AN OLD OUTFIT OF YOURS GETS BOUGHT THE MONEY GETS DEPOSITED IN THE POCKET OR PURSE OF THE NEXT OUTFIT YOU PICK. IT'S NOT MUCH, BUT IT'S A NICE TRICKLE OF SPENDING MONEY. IF YOU REALLY WANT TO KEEP AN OUTFIT YOU CAN FIND THE LISTING AND BUY IT BACK, BUT YOU HAVE TO PAY THE LISTING PRICE.

YOUR DRINK (50) - AN UNLIMITED SUPPLY OF ONE DRINK YOU COULD ORDER IN A TRENDY COFFEE SHOP. IT DOESN'T HAVE TO BE HALF-CAF COLD BREW WITH NONFAT ALMOND MILK AND ONE PUMP OF LAVENDER SYRUP, BUT IT CAN BE.

Drop-In Items

DISGUISE KIT (100) - A SEALED DISPOSABLE BAG THAT IS ALWAYS WITHIN REACH, CARRYING A FITTING DISGUISE FOR YOUR CURRENT SITUATION. THIS CAN RANGE FROM A SECURITY GUARD OUTFIT MATCHING YOUR CURRENT LOCATION TO A SIMPLE FAKE MUSTACHE. THEY ARE GUARANTEED TO TRICK A CASUAL OBSERVER, BUT WON'T HOLD UP TO SCRUTINY.

TACTICAL GEAR (200) - A SEALED DISPOSABLE BAG THAT IS ALWAYS WITHIN REACH, CARRYING A FITTING DISGUISE FOR YOUR CURRENT SITUATION. THIS CAN RANGE FROM A SECURITY GUARD OUTFIT MATCHING YOUR CURRENT LOCATION TO A SIMPLE FAKE MUSTACHE. THEY ARE GUARANTEED TO TRICK A CASUAL OBSERVER, BUT WON'T HOLD UP TO SCRUTINY.

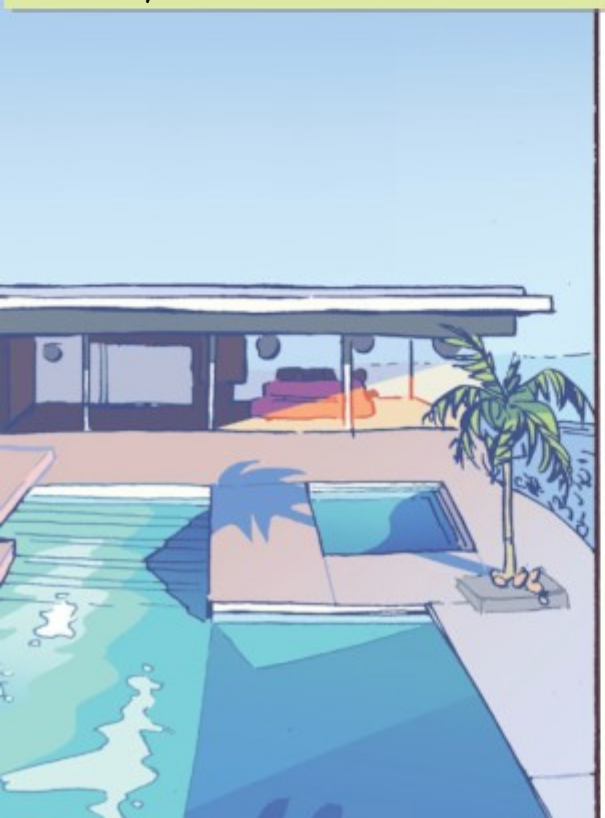

HOUSE WITH A VIEW (400) - THIS TRENDY MODERN TWO-BEDROOM HOUSE COMMANDS A BREATHTAKING VIEW OF THE OCEAN, WITH AN ATTACHED SWIMMING POOL AND PATIO PERFECT FOR HOSTING PARTIES. THE FRIDGE IS ALWAYS STOCKED, THE DISHES SEEM TO GET TAKEN CARE OF, AND ANY DAMAGE IS REPAIRED AS QUICKLY AS A DEDICATED REPAIR CREW WOULD BE ABLE TO.

JOURNALS (600) - A SET OF JOURNALS ORGANIZED BY YEAR AND APPARENTLY WRITTEN BY YOU. YOU WILL HAVE JOURNALS FOR EVERY YEAR FOR THE TWO DECADES LEADING UP TO YOUR ARRIVAL IN EACH WORLD. THEY'RE ENCRYPTED WITH A KEY YOU FORGOT AND WILL TAKE TIME TO DECIPHER, BUT ONCE YOU DO YOU'LL HAVE NOTES FOR TWENTY YEARS OF INVESTIGATION INTO SECRET GOINGS-ON PERFORMED BY THE ONLY PERSON YOU CAN TRUST - YOU.

Fashion Blogger Items

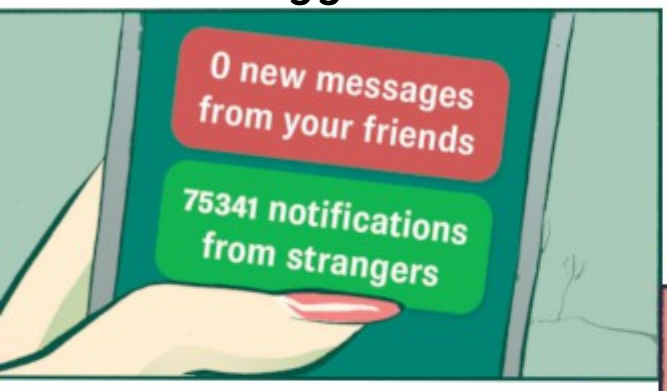

YOUR WHOLE WORLD (100) - YOUR SOCIALS, A NICELY SET-UP FASHION BLOG WITH A HANDFUL OF FOLLOWERS ALREADY. COMES WITH A NICE PHONE THAT WILL NEVER LOSE BATTERY OR SIGNAL. YOUR BLOG WILL PERSIST THROUGH JUMPS, AND NOTHING FASHION-RELATED THAT YOU POST ON IT WILL BE FOUND SUSPICIOUS BY ANYONE.

FASHION LINE (200) - YOUR OWN LINE OF CLOTHING, PERFECTLY SUITED TO YOUR TASTE AND STYLE. YOU HAVE FULL RIGHTS TO THE LINE, SOMETHING EVEN THE MOST TOTALITARIAN REGIMES WILL RESPECT, AND CAN MAKE A RESPECTABLE INCOME ON ITS SALES IF YOUR IMPACT IN THE FASHION WORLD IS BIG ENOUGH.

MEDS (400) - A REFILLING BOTTLE OF JUMPERTEX, A DAILY PILL THAT WILL STAVE OFF ANY ONGOING MEDICAL ISSUE FOR 24 HOURS. WORKS FINE FOR MUNDANE ILLNESSES, BUT FOR SUPERNATURAL PROBLEMS YOU'RE GOING TO HAVE SOME STRANGE SIDE EFFECTS. CAN HELP WITH DRAWBACK-INDUCED ILLNESSES, BUT THE SIDE EFFECTS WILL MAKE SURE IT ISN'T WORTH IT.

JUMPSTRAVAGANZA (600) - AN INVITATION WITH YOUR NAME ON IT AND A BLANK SPOT WHERE THE EVENT IS SUPPOSED TO GO. BY FILLING IT IN, YOU HAVE A VALID INVITATION TO ANY GALA, PARTY, CONVENTION, OR GATHERING WHERE YOU CAN BE SEEN AND RUB ELBOWS WITH THE ELITES IN YOUR FIELD. ONCE USED YOU'LL RECEIVE A NEW ONE IN THE MAIL THE NEXT MONTH.

Industry Professional Items

CAMERA (100) - A PROFESSIONAL-GRADE DIGITAL CAMERA WITH UNLIMITED BATTERY LIFE, UNLIMITED MEMORY, AND A NICE LANYARD IDENTIFYING YOU AS A PROFESSIONAL PHOTOGRAPHER (NOT SOME CREEP).

A GIG (200) - YOU HAVE A LOW-LEVEL JOB AND ALL THE NECESSARY DOCUMENTATION TO PROVE YOU CAN DO IT. IN THIS JUMP IT WILL BE SOMETHING IN THE FASHION INDUSTRY, BUT IN FUTURE JUMPS IT CAN BE ANY ENTRY-LEVEL JOB YOU CAN PERFORM IN ANY COMPANY YOU CHOOSE. IT WON'T BE EXCITING STUFF AT FIRST; YOU'LL BE DOING A LOT OF WEDDINGS IF YOU'RE A PHOTOGRAPHER, FOR EXAMPLE, BUT IT'S A FOOT IN THE DOOR.

JUMP-CHANEL (400) - CONGRATS, JUMPER, YOU HIT THE BIG TIME. YOU HAVE A MODEST FASHION BUSINESS STAFFED BY DEDICATED FOLLOWERS AND ENOUGH EXCLUSIVE CONTRACTS TO PULL A NICE PROFIT WITHOUT MUCH INTERVENTION ON YOUR PART. YOU'LL FIND FASHION BLOGGERS EAGER TO PROMOTE YOU AND MODELS CLAMBERING OVER EACH OTHER FOR A JOB. ONCE PER YEAR, YOUR COMPANY CAN HOST AN EVENT THAT IS ALMOST IRRESISTIBLE TO ANYONE YOU INVITE WHO IS EVEN A SHADE MATERIALISTIC.

CONSPIRACY (600) - A CORKBOARD, PINS, COLORED STRING, AND ENOUGH STICKY NOTES TO LAST A LIFETIME. ONCE PLACED AND A MYSTERY HAS BEGUN TO BE MAPPED THE PIECES WILL BEGIN TO FALL INTO PLACE. NOT IN YOUR MIND, IN THE WORLD. YOU WILL SHORTLY RECEIVE AN INVITATION TO JOIN A SHADOWY CABAL DEDICATED TO SOLVING THAT SAME MYSTERY, EVEN IF ONE NEVER EXISTED BEFORE. THIS CAN BE USED ONCE PER JUMP.

05. Companions and Followers

All paid-for companions can be gifted CP at a favorable 1:2 rate for this jump (100 gifted CP grants 200 CP)

FOLLOWERS (100, REQUIRES **YOUR WHOLE WORLD**) - FOLLOWERS OF YOUR BLOG, OF COURSE. EVEN IN WORLDS WITHOUT ELECTRONICS OR INTERNET, THEY MANAGE TO FOLLOW YOUR POSTS. THE NUMBER OF NAMELESS AND INTERCHANGEABLE FOLLOWERS YOU CAN GATHER IN ANY GIVEN SITUATION IS BASED ON YOUR ONLINE FOLLOWER COUNT, UP TO A HUNDRED DEVOTEES WILLING TO SHOW UP AND LEND THEIR MUNDANE SKILLS TO YOU. COMPANIONS MAY PURCHASE THIS.

NOT A BUTLER (50, FREE DROP-IN) - A MYSTERIOUS FIGURE OF YOUR DESIGN WHO MAY OR MAY NOT BE YOUR SIBLING AND ALWAYS CLEANS UP YOUR MESSES. THEY HAVE THE ENTIRE DROP-IN PERK LINE AS WELL AS THE **DISGUISE KIT** AND **TACTICAL GEAR** ITEMS, AND MAY HAVE A HISTORY IN THIS WORLD IF YOU SO CHOOSE (ALTHOUGH THEIR MEMORY OF THIS HISTORY WILL BE A BIT HAZY). THIS MAY BE AN EXISTING COMPANION OR A FITTING CANON CHARACTER IF YOU CHOOSE.

THE TALENT (50, FREE INDUSTRY PROFESSIONAL) - A SOCIAL MEDIA PERSONALITY OF YOUR DESIGN WITH A STYLE OF YOUR CHOICE, YOU ARE CURRENTLY THEIR GO-TO FOR ANYTHING THEY NEED. THEY COME WITH ALL THE PERKS FROM THE FASHION BLOGGER LINE, AS WELL AS THE **YOUR WHOLE WORLD** AND **FASHION LINE** ITEMS. THIS MAY BE AN EXISTING COMPANION OR A FITTING CANON CHARACTER IF YOU CHOOSE.

UNPAID INTERN (50, FREE FASHION BLOGGER) - A FASHION SCHOOL STUDENT OF YOUR DESIGN WHO IS (FOR NOW) HAPPY TO WORK FOR YOU WITHOUT PAY. THEY COME WITH ALL PERKS FROM THE INDUSTRY PROFESSIONAL LINE AS WELL AS THE **CAMERA** AND **A GIG** ITEMS (THE GIG IS WORKING FOR YOU THIS JUMP, FYI). THIS MAY BE AN EXISTING COMPANION OR A FITTING CANON CHARACTER IF YOU CHOOSE.

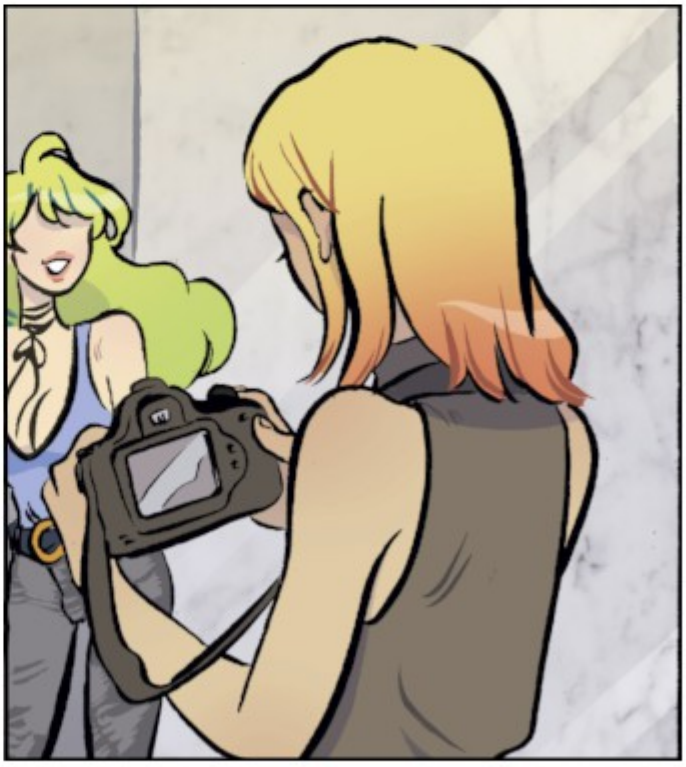

HATERS' BRUNCH - YOU MAY FREELY RECRUIT LOCAL CHARACTERS, IMPORT COMPANIONS, OR CREATE NEW COMPANIONS, BUT THEY CAN'T MAKE PURCHASES OR RECEIVE CP. FOR A COST OF 100 CP PER PERSON, THEY RECEIVE A BACKGROUND AND 600 CP TO SPEND.

06. Drawbacks

IS THIS REAL LIFE? (0): FOR THE FIRST FEW VOLUMES, IT'S UNCLEAR HOW MUCH SUPERNATURAL ACTIVITY IS ACTUALLY HAPPENING, IF ANY. STRANGE THINGS PRETTY MUCH ONLY HAPPEN WHEN LOTTIE MIXES HER MEDS WITH ALCOHOL, IS IN WITHDRAWAL FROM SAID EXPERIMENTAL MEDS, OR JUST GOT DOSED WITH MUSHROOMS. YOU CAN CHOOSE FOR THIS JUMP TO HAPPEN IN A WORLD DEVOID OF ANY SUPERNATURAL ELEMENTS IF THAT'S THE INTERPRETATION YOU PREFER.

Y2K (+100) - RATHER THAN STARTING IN 2016, YOU'LL BE STARTING ON DECEMBER 31ST, 1999, STANDING OUTSIDE A RAVE, JUST PRIOR TO THE Y2K RAVE MASSACRE. YOU'LL STILL BE STAYING UNTIL 2026.

[BLANK]GIRL (+100) - YOU HAVE A HABIT OF GIVING NICKNAMES TO EVERYONE YOU INTERACT WITH MORE THAN ONCE; THESE ARE USUALLY BASED ON THEIR MOST OBVIOUS FEATURES (NORMGIRL, GYMGUY, COFFEEGIRL). YOU'LL BE GOOD AT USING THEIR ACTUAL NAMES IN CONVERSATION AND JUST REFER TO THEM WITH THEIR NICKNAME IN YOUR HEAD, BUT YOU WILL MESS UP EVENTUALLY. THEY WILL NOT BE UNDERSTANDING.

ANXIETY (+100) - YOU MIGHT BE ABLE TO PUT FORWARD A FUNCTIONAL FRONT, BUT BEHIND CLOSED DOORS, YOU ARE A NERVOUS WRECK. YOU ARE PRONE TO CATASTROPHIZING, WORRY CONSTANTLY ABOUT YOUR IMAGE, AND DEEP DOWN BELIEVE YOU ARE A COMPLETE FRAUD. BECAUSE THIS SYNERGIZES SO HORRIBLY WITH THEM, YOU GET AN ADDITIONAL 50 CP FOR EACH OF NAMESEARCHING, ALLERGIES, DRUG TRIAL, AND CANCELED IF YOU TAKE THEM.

NAMESEARCHING (+100, REQUIRES **YOUR WHOLE WORLD**) - YOU ARE GOING TO SPEND AN INORDINATE AMOUNT OF TIME SEARCHING YOUR OWN NAME, AND IF YOU DON'T KEEP A CLEAN PUBLIC IMAGE YOU ARE GOING TO SPEND A GOOD AMOUNT OF TIME SPIRALING. YOU SHOULD GET OFF SOCIAL MEDIA; IT'S REALLY BAD FOR YOUR MENTAL HEALTH. YOU WON'T, THOUGH.

ALLERGIES (+200) - YOU HAVE MEDICATION-RESISTANT ALLERGIES. NOTHING LIFE-THREATENING, BUT EXPECT YOUR NOSE TO RUN LIKE A FAUCET AT INCONVENIENT TIMES. HAVE YOUR EPIPEN READY FOR INEVITABLE OUTBREAKS OF HIVES.

DRUG TRIAL (+200 AND A DISCOUNT ON **MEDS**, REQUIRES ALLERGIES) - GOOD NEWS: LOOKS LIKE YOU FOUND A MEDICATION THAT KEEPS YOUR ALLERGIES AT BAY! BAD NEWS: IT'S STILL BEING TRIALED, AND THERE ARE SOME SIDE EFFECTS. HALLUCINATIONS, PARANOIA, ANXIETY... AND DON'T THINK YOU CAN GET AWAY WITH JUST NOT TAKING IT, YOUR ALLERGIES HAVE BEEN RAMPED UP TO ELEVEN, AND THE WITHDRAWAL FROM THE MEDS IS EVEN WORSE THAN THE MEDS THEMSELVES. HAVE FUN BEING UNSURE WHAT'S REAL AND WHAT'S JUST IN YOUR HEAD FOR YOUR ENTIRE STAY.

CANCELED (+200) - YOU ARE GOING TO FIND YOURSELF IN SITUATIONS EVERY FEW MONTHS THAT WILL ABSOLUTELY GET THE ONLINE MOB AGAINST YOU IF IT COMES OUT. THIS WOULD ONLY BE WORTH 100, BUT ABOUT ONCE A YEAR THE EVENT IS GOING TO GO BEYOND CANCELABLE AND CROSS THE LINE INTO FULL ILLEGALITY. IT'S NOT YOUR FAULT YOU SHOVED A GIRL OFF A ROOF AND PUT HER IN A COMA, BUT YOUR FANS WON'T SEE IT THAT WAY.

NOT THE ACTOR (+400) - YOU HAVE A POLICE DETECTIVE WHO IS OBSESSED WITH YOU. HE WON'T BE DANGEROUS (AT FIRST), BUT ANY POWERS YOU HAVE WON'T WORK ON HIM, AND HE IS MORE THAN WILLING TO USE POLICE RESOURCES TO STALK YOU. MANAGE HIM WELL, OR HE MIGHT MOVE ON FROM MAKING OUTFITS *FOR* YOU TO PLANNING ON MAKING AN OUTFIT *OUT OF* YOU.

07. Notes

JUMP MADE BY SOLIDBRASS, V1.1
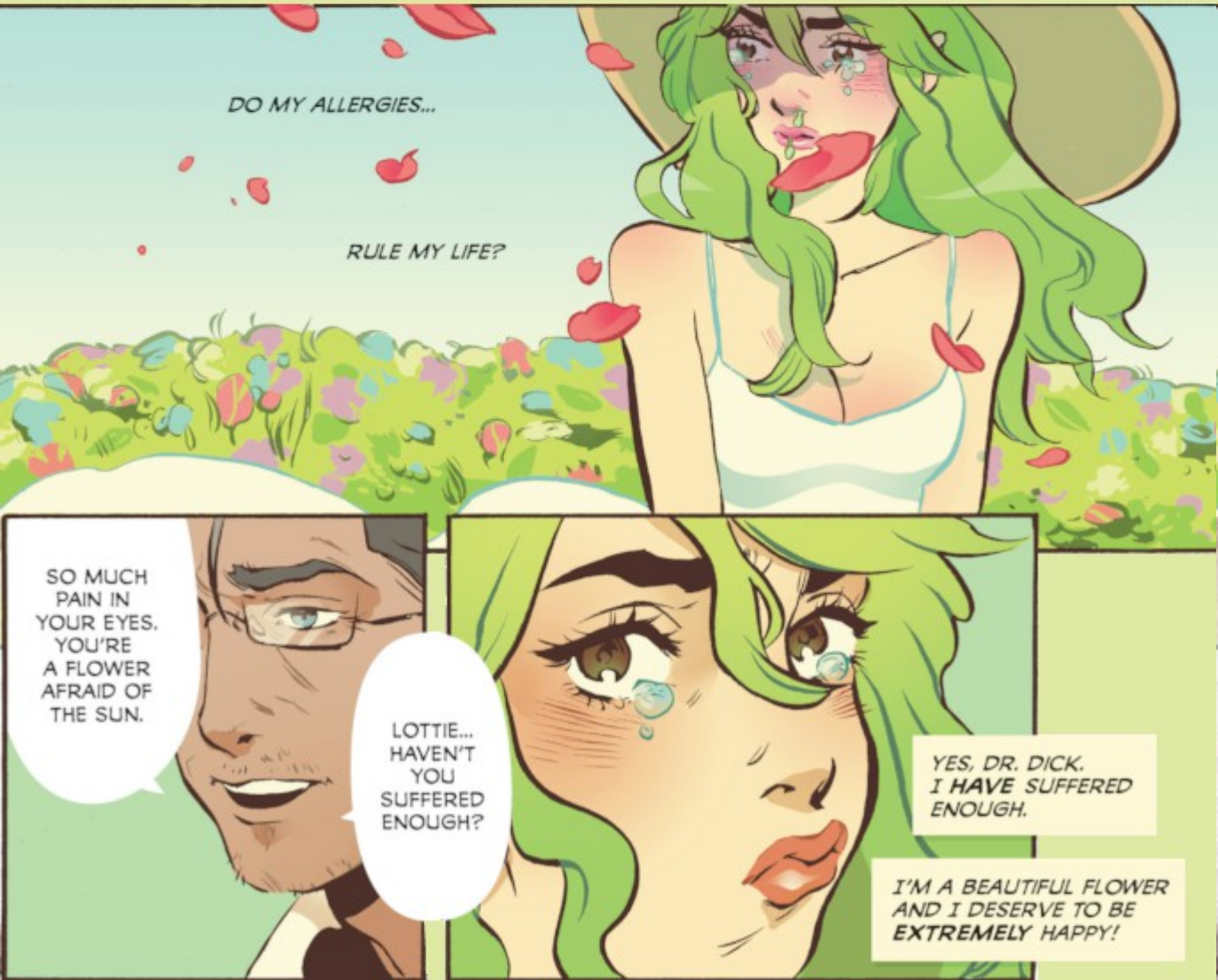
NOTES:
-A DOUBLE DISCOUNT ON **MEDS** MAKES THEM FREE
-IF YOU PURCHASE AN OUTFIT FROM YOUR **WARDROBE**, IT DOESN'T GET SOLD AGAIN.
-IF NOT IMPORTED, THE **HOUSE WITH A VIEW** IS ACCESSIBLE THROUGH YOUR WAREHOUSE. YOU CAN EITHER HAVE IT OVERLOOKING A SUITABLY LARGE WAREHOUSE PROPERTY OR IN ITS OWN POCKET SPACE. IN ITS OWN POCKET SPACE IT KEEPS THE PATIO AND VIEW, BUT YOU CAN ONLY LEAVE THE GROUNDS BACK INTO THE WAREHOUSE.
-IN ANY WORLD WHERE LEGAL DOCUMENTATION IS NECESSARY TO WORK, **A GIG** WILL COVER THAT AND GIVE YOU THE PROPER PAPER TRAIL TO LEGALLY FUNCTION IN THE WORLD. "ANY COMPANY YOU CHOSE" CAN MEAN SELF-EMPLOYMENT IF YOU WANT
-IF YOU BOTHER TO LEARN THE NAME OF ONE OF YOUR **FOLLOWERS** (Y THO?), THEY WILL PERSIST THROUGH A JUMP. OTHERWISE IT'S FRESH FOLLOWERS EACH TIME THEY SHOW UP.
-COOLGIRL DOES TRIP, THAT'S THE PLOT OF VOLUME 1.